

**COPYRIGHT**  
THIS DOCUMENT AND ALL DATA CONTAINED HEREIN REMAIN THE PROPERTY OF O'DALY ARCHITECTS. IT IS SUPPLIED IN CONFIDENCE FOR EVALUATION PURPOSES ONLY UNDER THE CONDITION THAT SAME IS NOT USED, REPRODUCED OR TRANSMITTED IN ANY WAY TO OTHERS WITHOUT WRITTEN CONSENT.

**DIMENSIONS**  
UNLESS OTHERWISE STATED, DIMENSIONS SHOWN ARE IN MILLIMETRES. NO DIMENSIONS TO BE SCALED FROM THIS DRAWING. ALL DIMENSIONS TO BE CHECKED BY THE CONTRACTOR ON SITE AND ANY DISCREPANCIES TO BE REPORTED TO THE ARCHITECT.

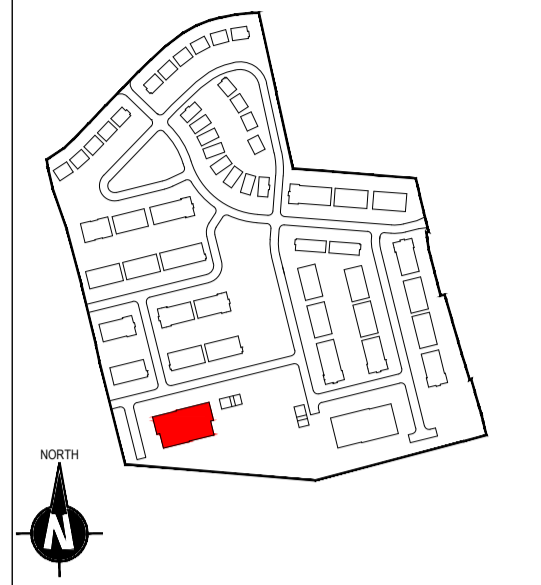

**Key Plan**  
Scale 1:5000

TAG NO.	ELEVATION TAG NOTE
E01	Selected buff brick finish
E02	A-rated uPVC windows, doors & spandrel panels
E03	Aluminium sills & capping
E04	Metal railing
E05	Selected white brick finish
E06	Selected metal cladding finish in anthracite with signage

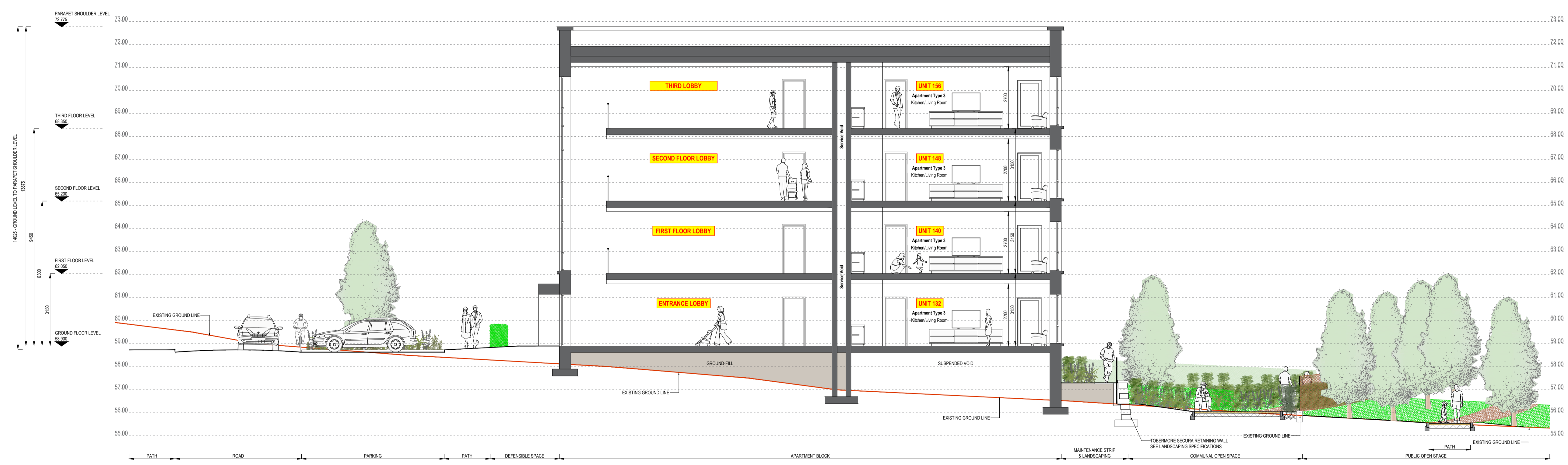
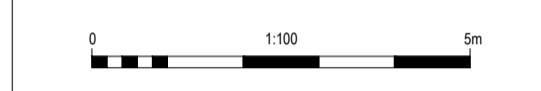

**SECTION A-A**  
Scale 1:100

**THIS DRAWING SHOULD BE READ IN CONJUNCTION WITH THE APARTMENT QUALITY ASSESSMENT SCHEDULE DOCUMENT REF. 24004-AR-AQA**



**o'daly architects**  
1st Floor - Unit 13(B) - Mullaghboy Industrial Estate  
Navan - County Meath - Tel: (046) 9021233  
Mobile: (087) 0525233 - Email: ivan@odaly.ie

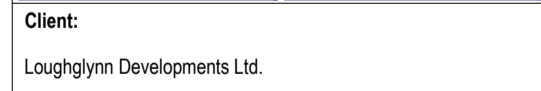

**Client:**  
Loughglyn Developments Ltd.

**Project Name and Address:**  
Proposed Large Residential Development (LRD) at "Crowpark 1st Division", Kildare Road, Trim, County Meath.

**Project Stage:**  
Planning

**Drawing Name:**  
Apartment Block 'A' - Section A-A

**Drawn By:** iod  
**Scale:** 1:100 @ A1

**Checked By:** iod  
**Date:** 04.06.2026

**Drawing Number:** 24004-AR-305  
**Revision:** P01